SPECIFICATIONS FOR LAYING PIPE

1. Backfill around and over the pipe within the channel right-of-way shall be compacted to 95% of maximum density at optimum content, in accordance with AASHO Standards T-99-49.

2. Any Facing (on levees) removed or broken, be replaced with similar rock, grouted and well cemented to undisturbed surfacing.

3. Reinforced Concrete Pipe shall be 1500-D minimum strength.

4. Outside of channel right-of-way, pipe shall be placed according to the provisions of Section 45 of Standard Specifications dated August 1954 of the State of California, Department of Public Works, Division of Highways.

Note: Permit to place pipe in SBCFCD R/W required from San Bernardino County Flood Control District, 116 E. 6th St, San Bernardino, Calif.
Permit to place pipe in Highway R/W required from State of California, Division of Highways, District Office, 247 Third Street, San Bernardino, Calif.

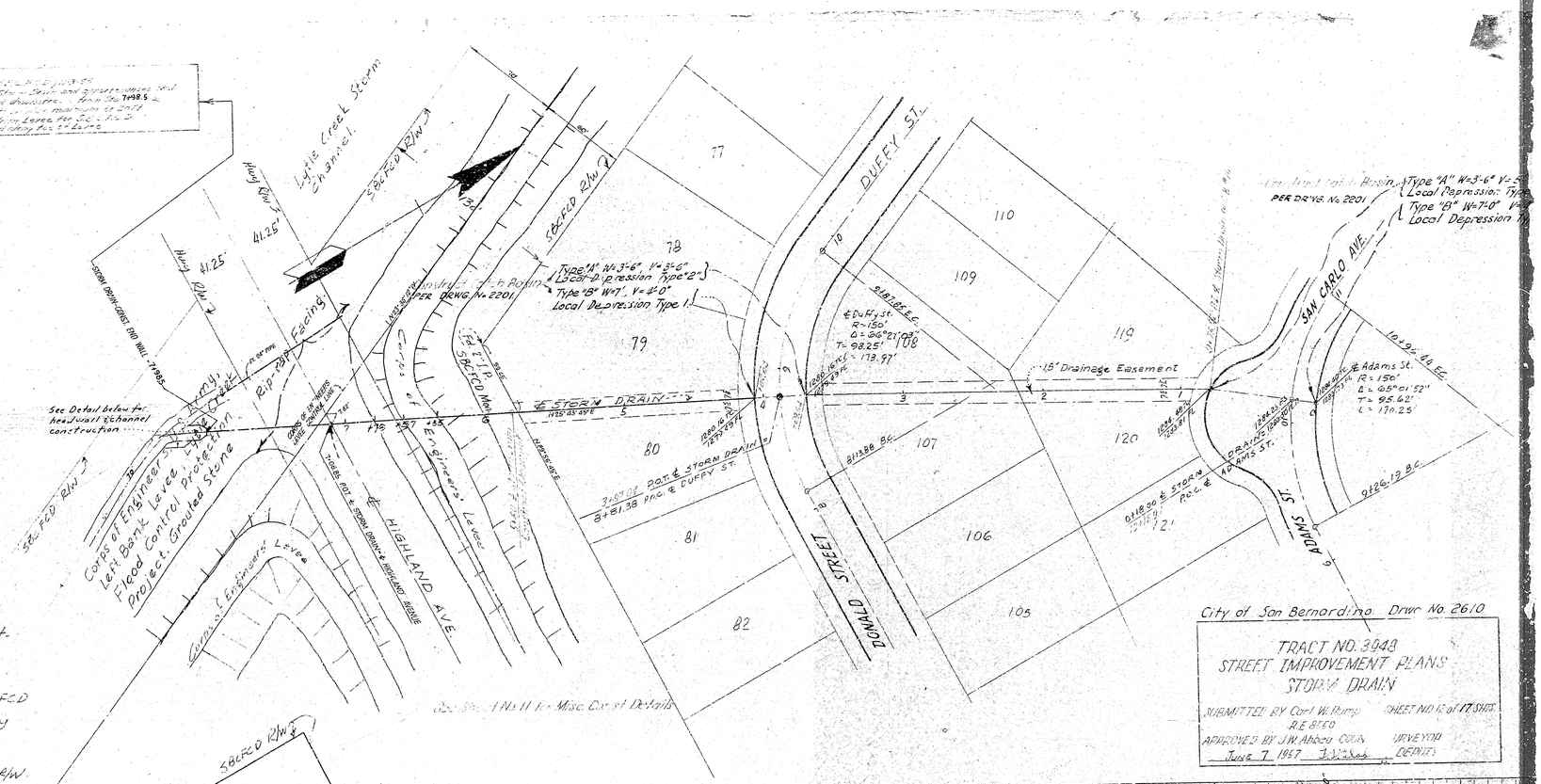

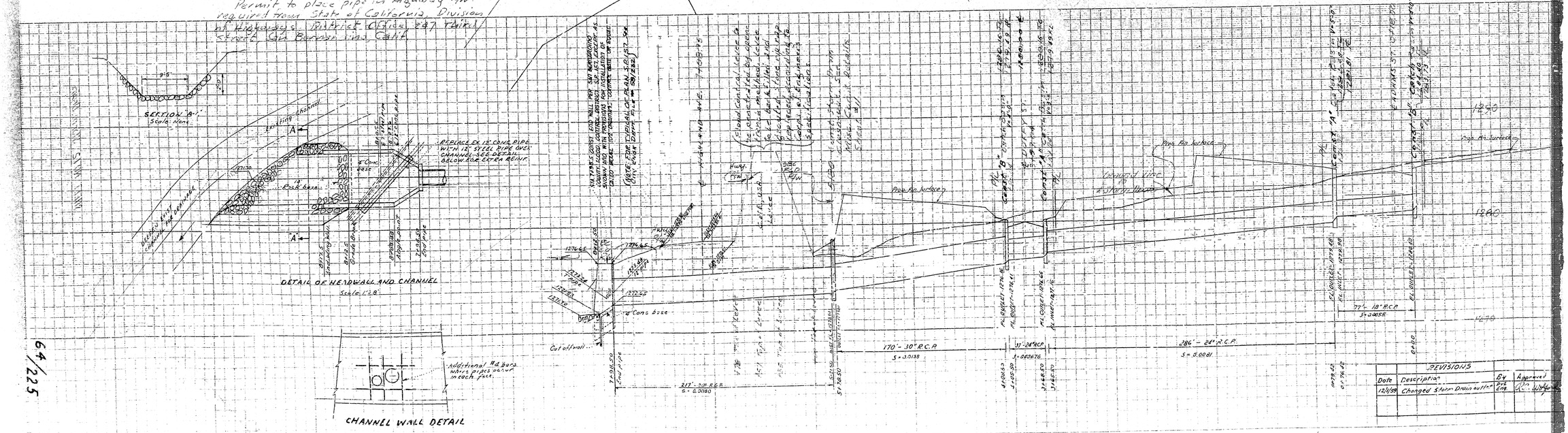

City of San Bernardino Drwg. No. 2610

TRACT NO. 3948
STREET IMPROVEMENT PLANS
STORM DRAIN

SUBMITTED BY Carl W. Ramp
R.E. SBFCD
APPROVED BY J.W. ABBOTT COUNTY SURVEYOR
June 7 1967
DEPUTY

SHEET NO. 12 of 17 SHEETS

REVISIONS			
Date	Description	By	Approved
12/1/69	Changed Storm Drain outlet	PJS Eng	

SPECIFICATIONS FOR LAYING PIPE

1. Backfill around and over the pipe within the channel right-of-way shall be compacted to 95% of maximum density at optimum content, in accordance with AASHO Standards T-99-49.

2. Any Facing (on levees) removed or broken, be replaced with similar rock, grouted and well cemented to undisturbed surfacing.

3. Reinforced Concrete Pipe shall be 1500-D minimum strength.

4. Outside of channel right-of-way, pipe shall be placed according to the provisions of Section 45 of Standard Specifications dated August 1954 of the State of California, Department of Public Works, Division of Highways.

Note: Permit to place pipe in SBCFCD R/W required from San Bernardino County Flood Control District, 116 E. 6th St, San Bernardino, Calif.
Permit to place pipe in Highway R/W required from State of California, Division of Highways, District Office, 247 Third Street, San Bernardino, Calif.

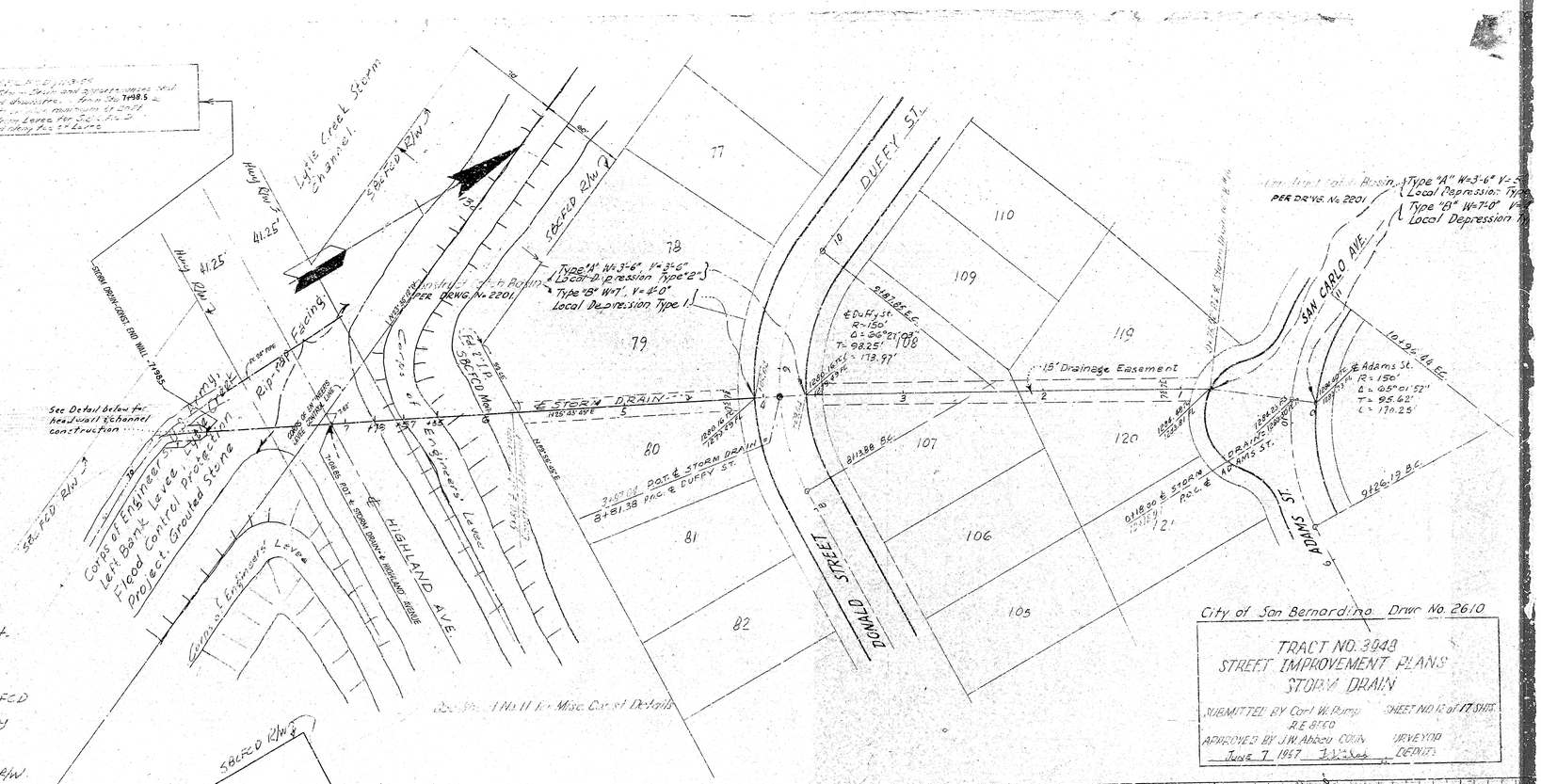

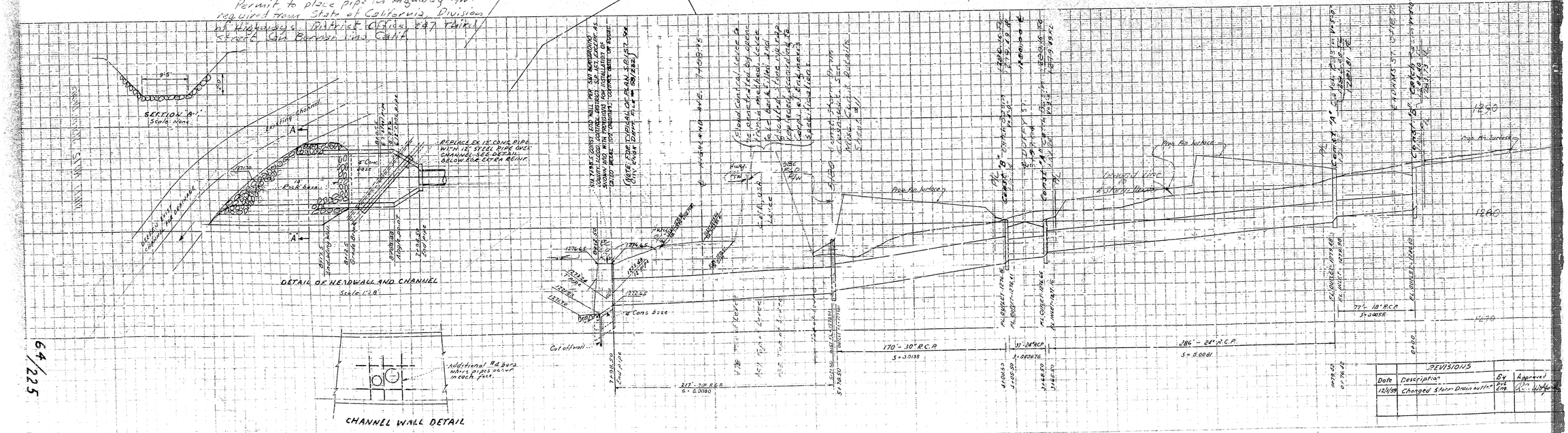

City of San Bernardino Drwg. No. 2610

TRACT NO. 3948
STREET IMPROVEMENT PLANS
STORM DRAIN

SUBMITTED BY Carl W. Ramp
R.E. SBFCD
APPROVED BY J.W. ABBOTT COUNTY SURVEYOR
June 7 1967
DEPUTY

SHEET NO. 12 of 17 SHEETS

REVISIONS			
Date	Description	By	Approved
12/1/69	Changed Storm Drain outlet	PJS Eng	